

BASEMENT AS EXISTING

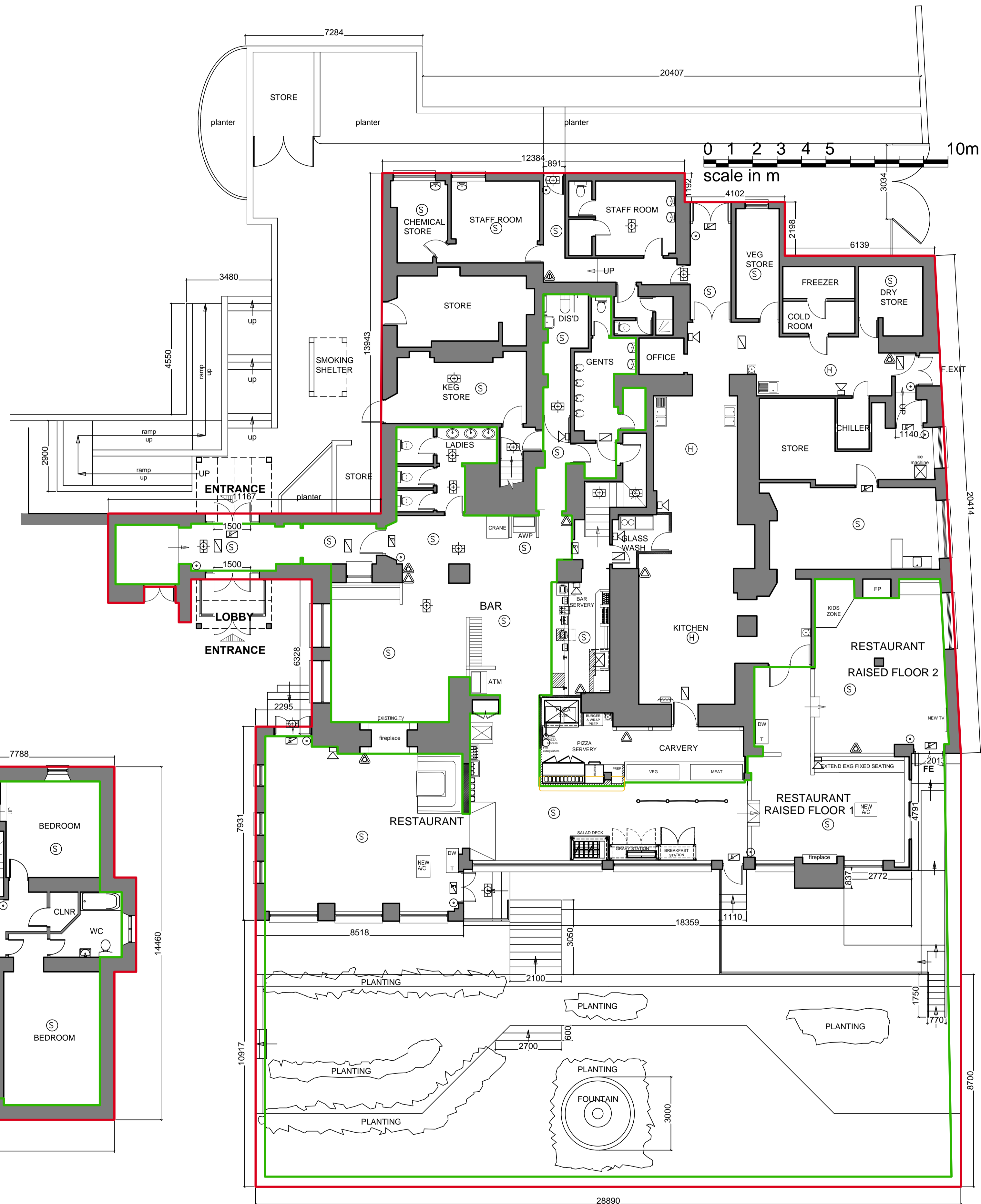

GROUND FLOOR AS EXISTING

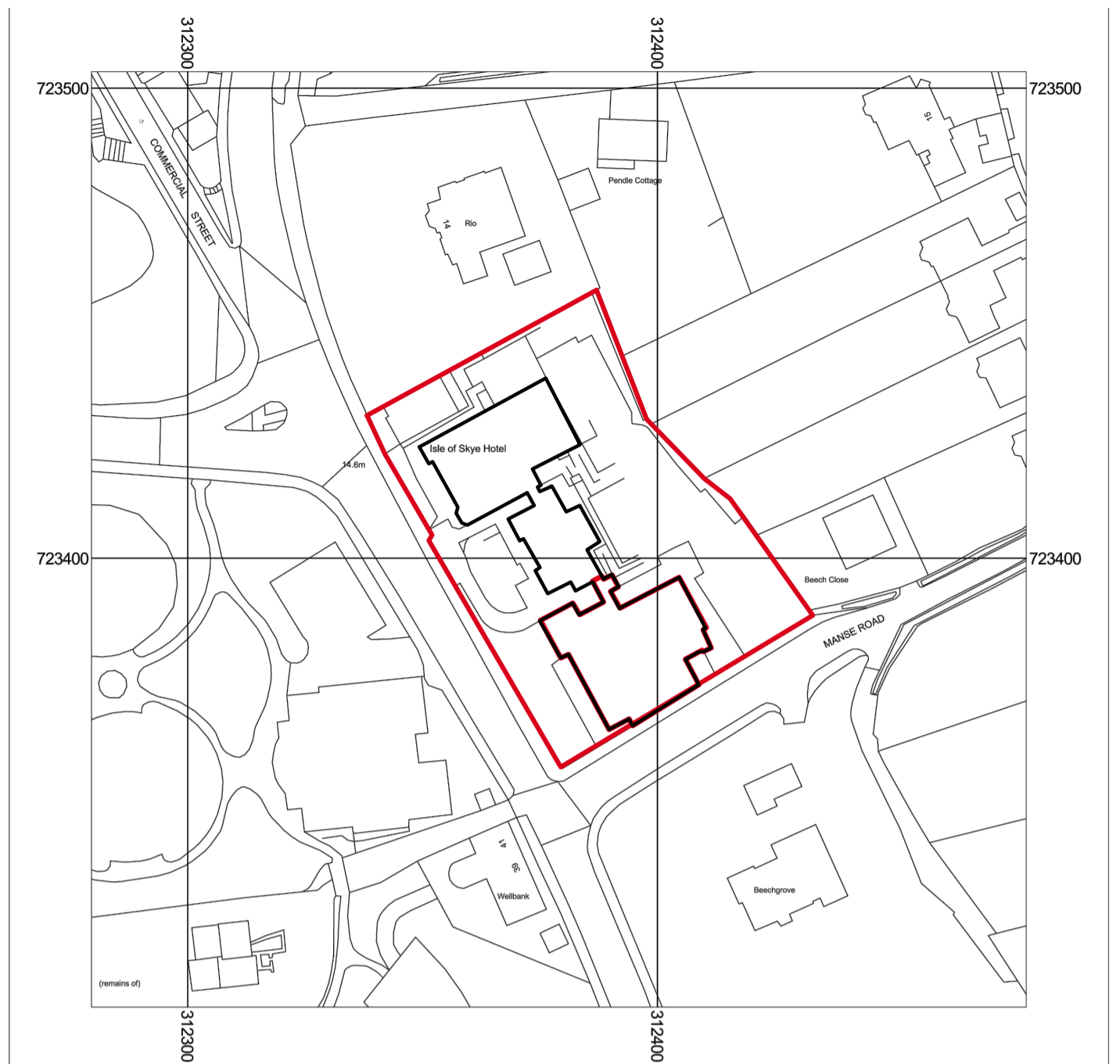

LOCATION PLAN 1:1250

ACTIVITY	Ground Floor					First Floor	Basement
	Bar	Restaurant	Raised floor 1	Raised floor 2	External area		
Accommodation						✓	
Conference	✓	✓	✓	✓		✓	
Restaurant	✓	✓	✓	✓	✓		
Bar Meals	✓	✓	✓	✓	✓		
Receptions	✓	✓	✓	✓		✓	
Club Meetings	✓	✓	✓	✓		✓	
Recorded Music	✓	✓	✓	✓			
Live Performances	✓	✓	✓	✓			
Dance Facilities	✓	✓	✓	✓			
Theatre/Film							
Gaming	✓						
Indoor Sports	✓						
Televised Sports	✓						
Outdoor Drinking					✓		
Adult Entertainment					✓		
Children/Young Persons	✓		✓	✓	✓		
Quiz	✓						
Charity/Community events	✓	✓	✓	✓			

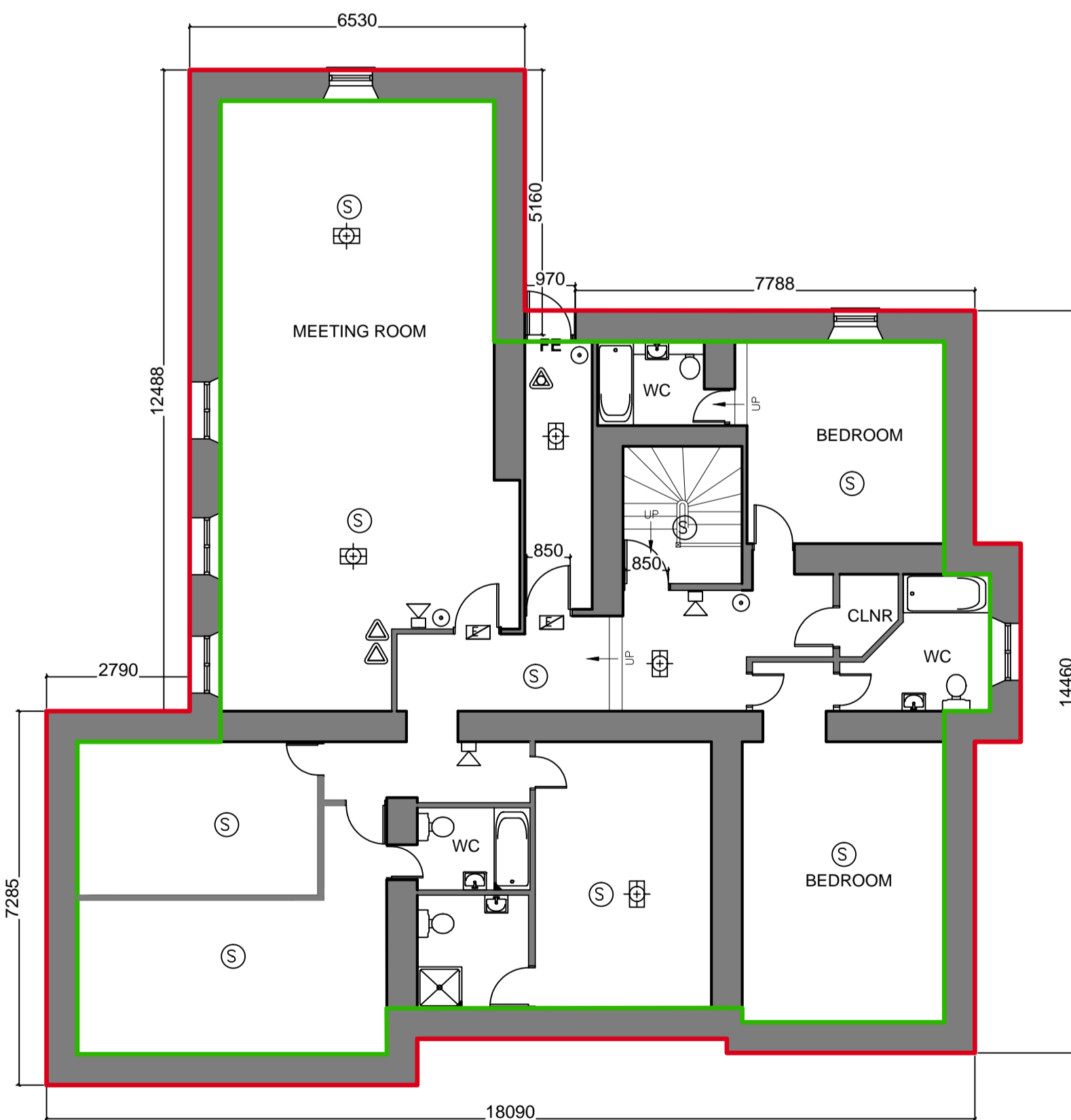

FIRST FLOOR AS EXISTING

- LEGEND**
- ☒ non - maintained emergency exit sign / light
 - ☑ maintained emergency light
 - ☒ non - maintained emergency light
 - ☒ fire blanket
 - ☒ alarm call point
 - ☒ heat detector
 - ☒ smoke detector
 - ☒ sounder
 - ☒ sounder with strobe light
 - ☒ fire extinguisher - carbon dioxide
 - ☒ fire extinguisher - water
 - ☒ fire extinguisher - foam
 - ☒ door release break glass
- Children and Young persons access
- Licensed Boundary

B Name of pub changed in drawing title block 02.12.16 DG
 A Dimensions and green line added, note revised 05.10.16 ME

Rev. Revision Details Date By

newmangaue design associates
 12-14 Regents Place | Birmingham | B1 3NJ
 Tel:0121 212 9800 | Fax:0121 212 9801 | design@newmangaue.com

Client
Mitchells & Butlers

Brand
STONEHOUSE PIZZA & CARVERY

Project
THE FAIR MAID

Drawing Title
PROPOSED LICENSING PLAN

Date SEP'16	Scale 1:100@A1	Drawn By ME
Project No. 2467	Drawing No. 208	Revision B

This drawing is the property of NEWMANGAUE DESIGN ASSOCIATES. Copyright is reserved by them and the drawing is issued on the condition that it is not copied either wholly or in part without the prior consent in writing of Newmangaue Design Associates. All dimensions are to be checked on site prior to the commencement of any work or shop drawings. This drawing is to be read in conjunction with other drawings and specifications where existing.